Bureau of Primary Health Care
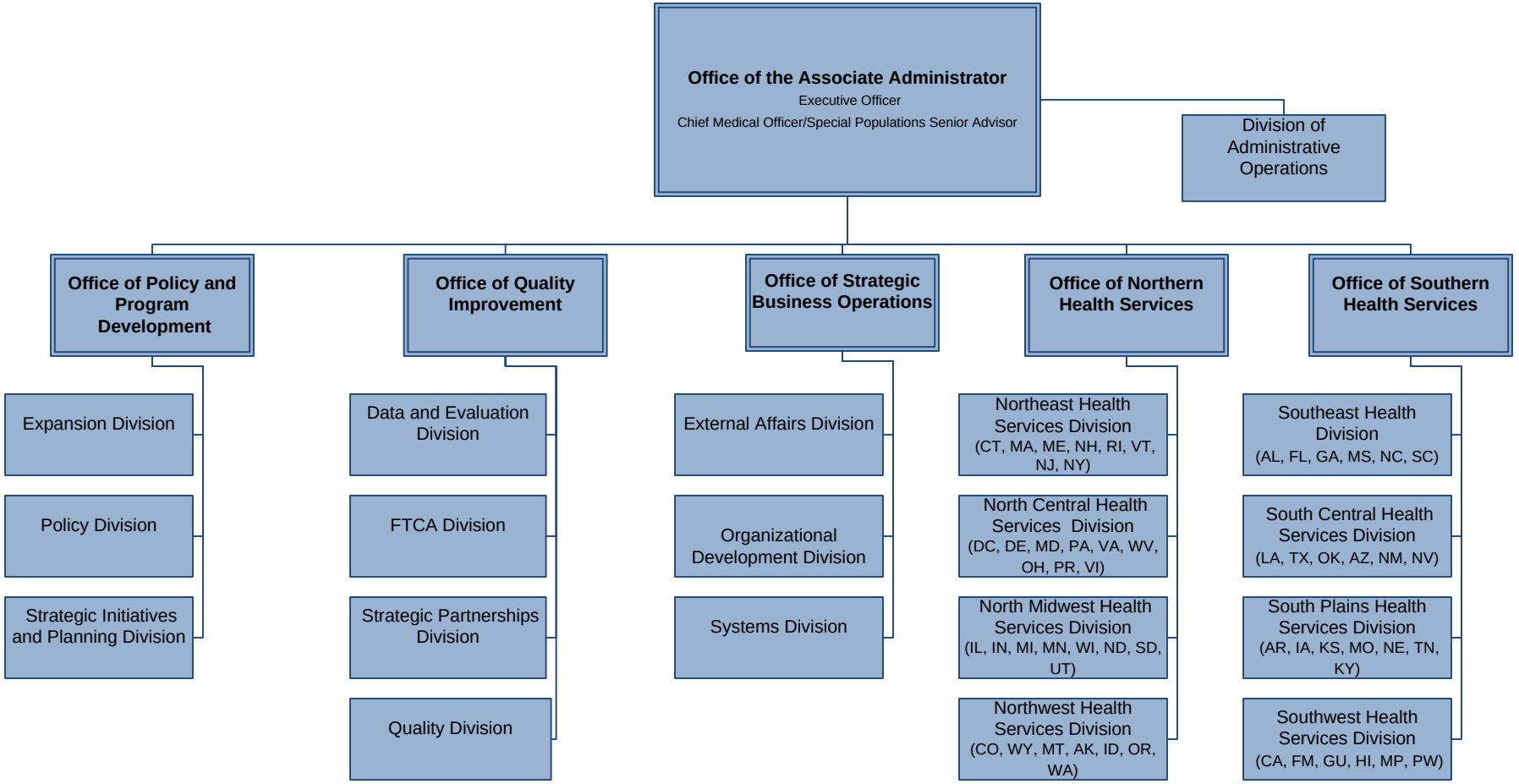
New Structure to be Implemented Early 2015